

C FRONT SIDE ELEVATION (BLOCK-B)
SCALE: 1:100

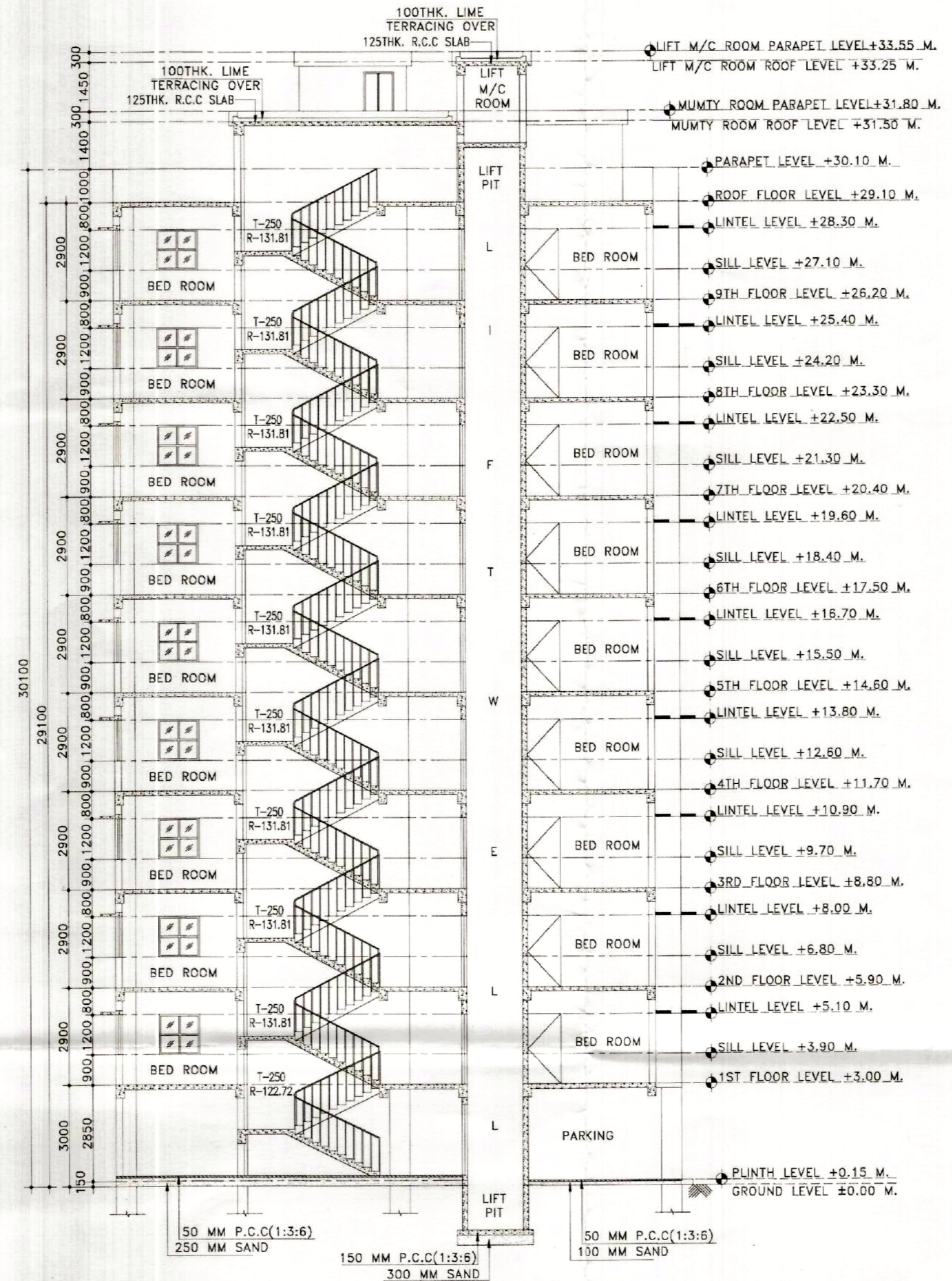

H SECTION:- X-X' (BLOCK-B)
SCALE: 1:100

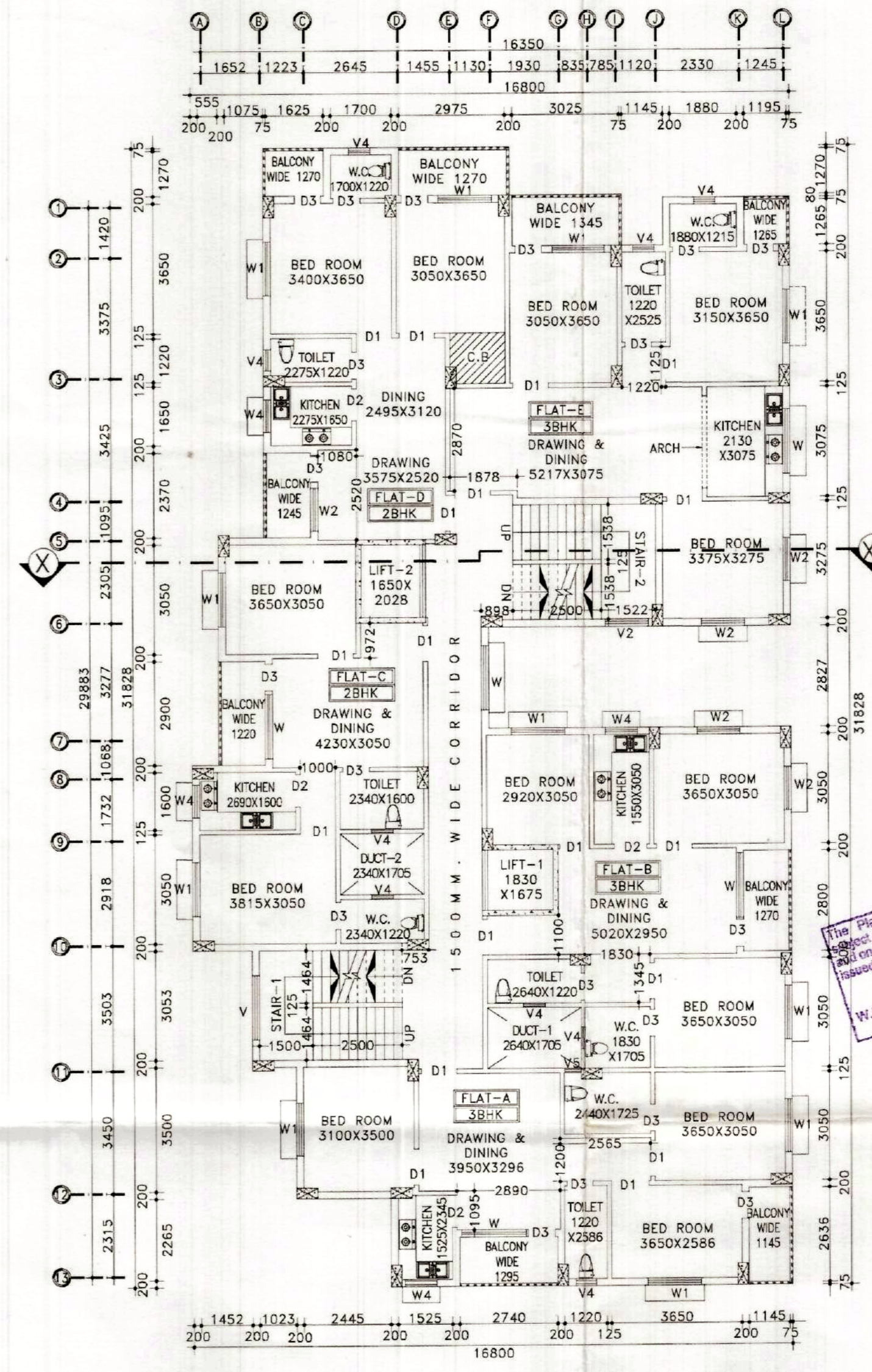

I TYPICAL FLOOR PLAN (BLOCK-B)
SCALE: 1:100

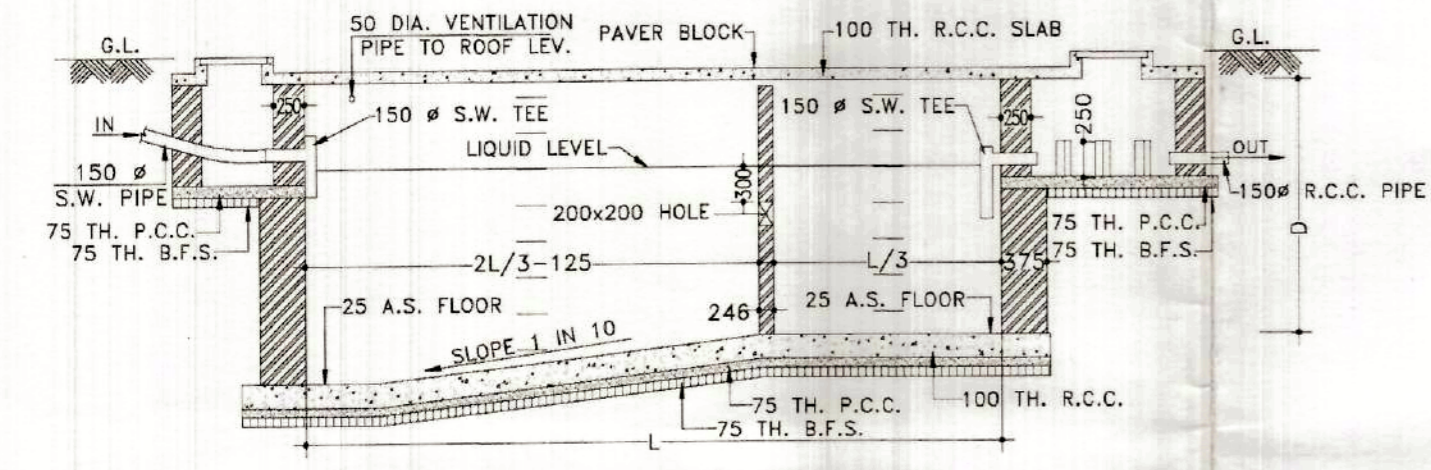

SECTION- X-X'

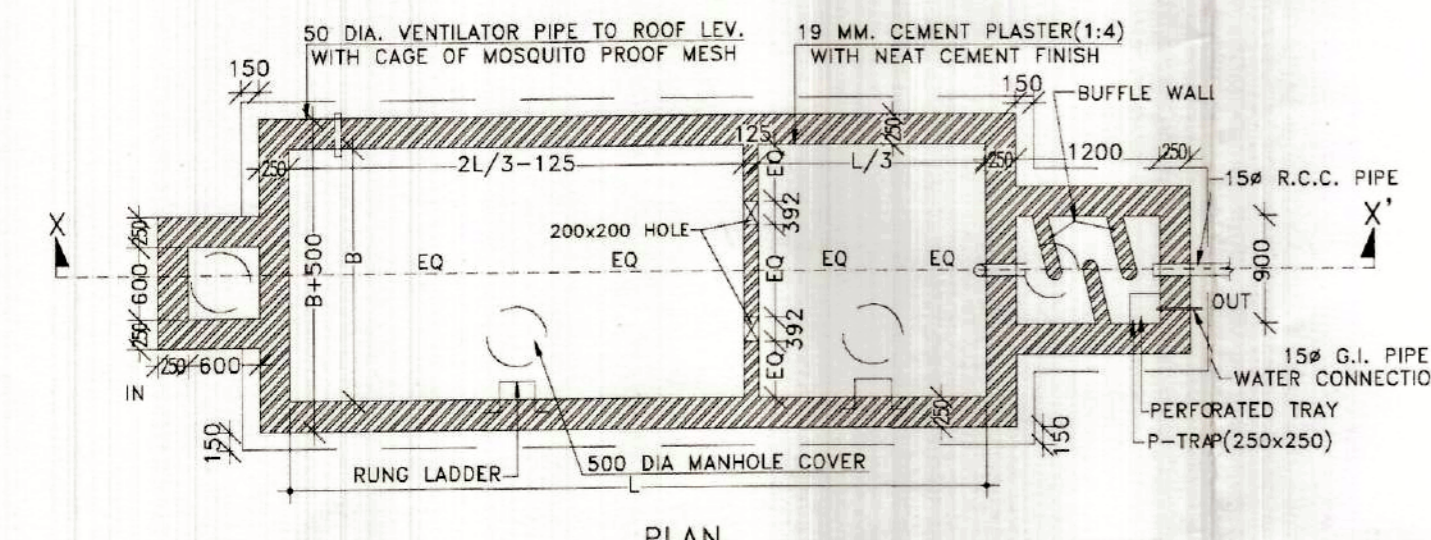

PLAN

J DETAILS OF SEPTIC TANK
SCALE: N.T.S.

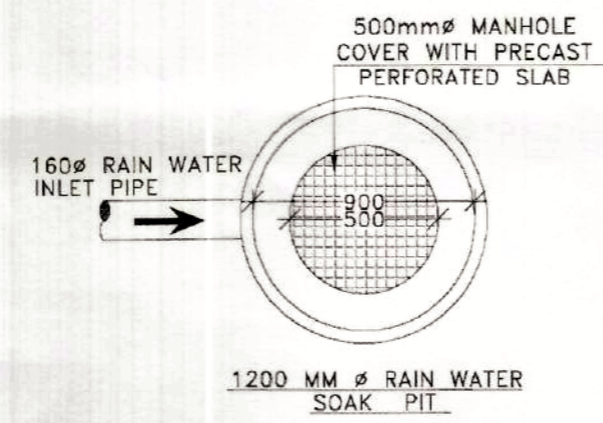

K SECTIONAL DETAILS OF RAIN WATER SOAK PIT
SCALE: N.T.S.

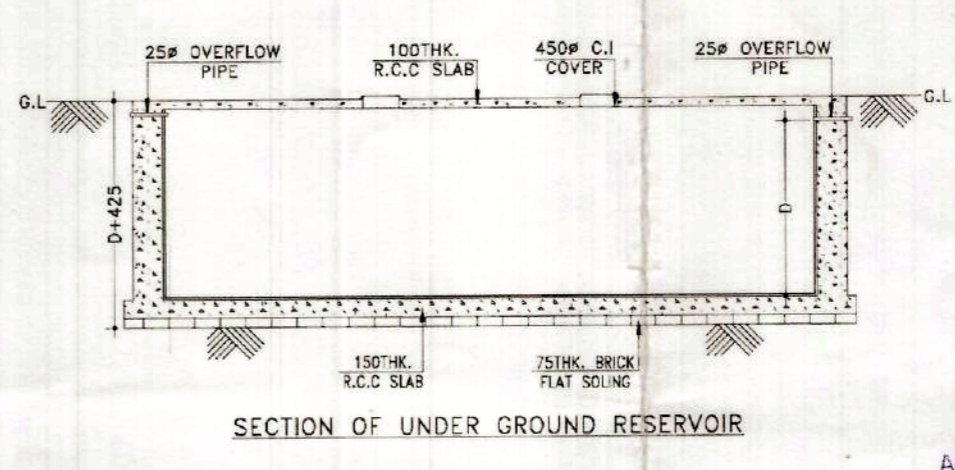
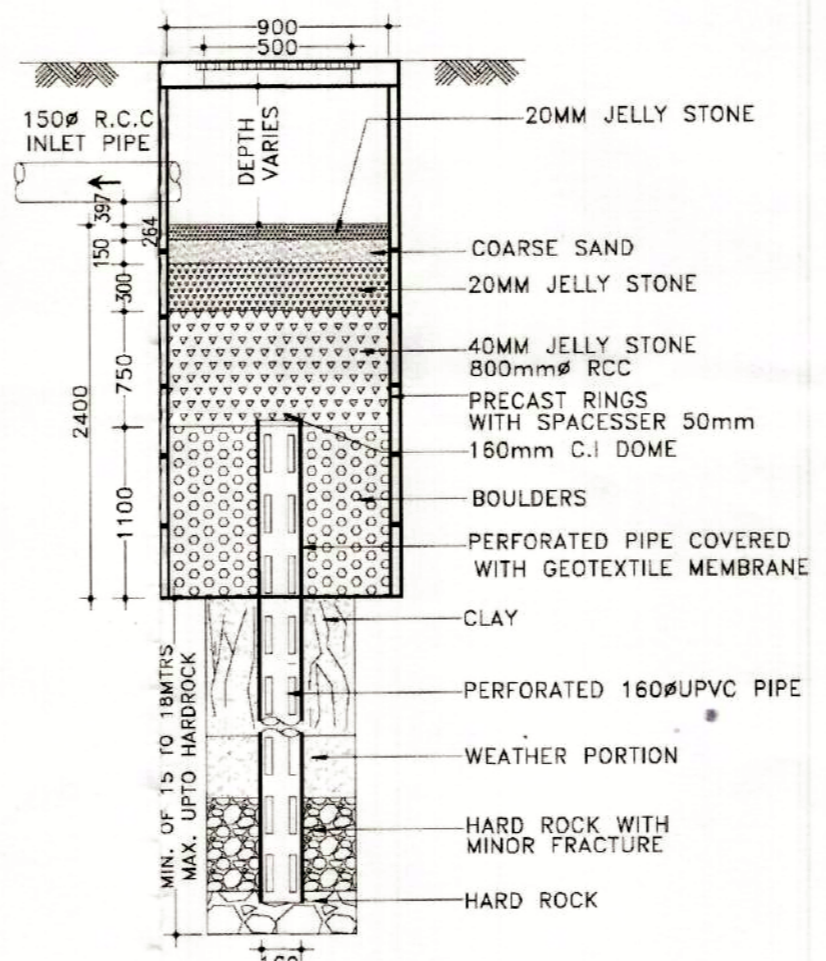

SECTION OF UNDER GROUND RESERVOIR

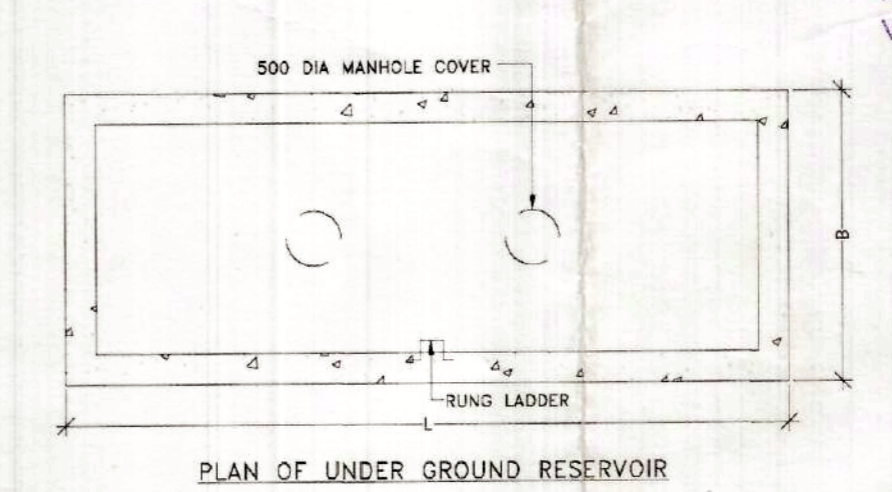

PLAN OF UNDER GROUND RESERVOIR

L DETAILS OF UNDER GROUND RESERVOIR
SCALE: N.T.S.

PROJECT NAME:-
PLAN OF PROPOSED (G+9) TEN STORED RESIDENTIAL APARTMENT (BLOCK-A & B) OF LAND OWNER:- SRI ASHOK GHOSH, SMT. LAKSHMI GHOSH, SMT. SIKHA GHOSH, SMT. SANCHITA GHOSH, SMT. JAYANTI MITRA, SRI AVIJIT GHOSH, SRI MITHELESH KUMAR SINGH, SRI PRANABENDU MISRA
OVER R.S. PLOT NO:- 307(P), 307(P)/a, 307(P)/b, 307(P)/c, L.R. PLOT:- 529, L.R. KHATAN NO:- 1924, 1925, 2632, 2633, 2634, 2635, 2636, 2637
J.L. NO.- 109, OF MOUZA - SANKARPUR, P.S.- N.T.P.S. DIST - PASCHIM BARDHAMAN

SCHEDULE OF DOOR & WINDOW:-

MARK	SIZE	DESCRIPTION
D1	1000X2100	FULLY FPNL
D2	900X2100	FULLY FPNL
D3	750X2100	FULLY FPNL
W	1800X2100	FULLY FPNL
W1	1500X2100	FULLY FPNL
W2	1200X1200	SLIDING WINDOW
W3	900X1200	SLIDING WINDOW
W4	900X1200	SLIDING WINDOW
V4	600X450	UPVC MOVABLE VENTILATOR
V5	450X450	UPVC MOVABLE VENTILATOR
V.V2		VENTILATOR FOR STAIR CASE.

NOTES :-

- ALL DIMENSIONS ARE IN M.M., ALL LEVEL ARE IN M. & ROAD IS IN FT.-INCH.
- WRITTEN DIMENSIONS MUST BE FOLLOWED
- ALL EXTERNAL WALLS 250TH. & INTERNAL WALLS 125THK. UNLESS OTHERWISE MENTIONED.
- ALL MASONRY WORKS ARE BOUNDED BY CEMENT MORTAR (1:6) & (1:4).
- EXTERNAL PLASTER IS 25THK. & INTERNAL PLASTER IS 12MM.THK.
- ALL CONC. GRADE IS M25 & AND GRADE OF STEEL FE-500
- 250THK. BRICK WORK IN 1:6 MORTAR
- 125THK. & 75THK. BRICK WORK IN 1:4 MORTAR
- 150 WIDE SURFACE DRAIN SHOULD BE PROVIDED ALL ROUND THE BUILDING.
- 25% OF THE BUILDING TO BE CONSTRUCTED USING FLY-ASH BRICKS

AREA CALCULATION:-

LAND AREA AS PER DEED:- 1861.58 SQ.M/27.81K

FLOOR AREA :-	BLOCK-A (SQ.M.)	BLOCK-B (SQ.M.)
GROUND FLOOR:-	298.79	354.15
TYPICAL FLOOR (1ST TO 9TH):-	356.89	418.32
TOTAL :-	3510.80	4119.03

* FLOOR AREA RATIO (F.A.R.) = 2.49
* TOTAL GROUND COVERAGE = 35.07%

SIGNATURE OF ENGINEER:-
Hirak Ghosh
Hirak Ghosh
Consultant Civil Engineer
Lic No.- L.B.PAN/31/AMC/ENR/ICBP/165
G.I.D.S., Durgapur-16

SIGNATURE OF DEVELOPER/OWNER:-
Avijit Ghosh
Avijit Ghosh
Pradhan
Jemua Gram Panchayat

TITLE:-

- FRONT SIDE ELEVATION (BLOCK-B)
- SECTIONAL VIEW (BLOCK-B)
- TYPICAL FLOOR PLAN (BLOCK-B)
- DETAILS OF SEPTIC TANK
- SECTIONAL DETAILS OF RAIN WATER SOAK PIT
- DETAILS OF UNDER GROUND RESERVOIR

DRAWN BY: P.DEY
CHECKED BY: M.KHATUN
SCALE: 1:100, N.T.S.
REV.-00
SHEET NO:- ARCH-02/03